

## INSERTION

1. Wash and rinse your hands thoroughly.
2. Remove lens from case.
3. Rinse with preservative free saline.
4. Apply lenses as instructed by your Eye Care Professional (also see application instructions on inside of this pamphlet).
5. Discard solution from storage case and let the case air dry during the day.

## REMOVAL

1. Wash and rinse your hands thoroughly.
2. Remove lenses as instructed by your Eye Care Professional (also see removal instructions on inside of this pamphlet).
3. Apply recommended daily cleaner to the lens and rub for 30 seconds.
4. Rinse with appropriate solution.

## DAY-TIME WEAR

- If you feel that you need to rewet your lens, use preservative free tears.
- If your eye becomes red or painful, remove the lens and contact your Eye Care Practitioner.
- Place in recommended disinfection solution overnight.

#changinglives™



DISCLAIMER: X-Cel Specialty Contacts is not liable for misuse or improper insertion and removal of contact lenses. Please follow the guidance of your Eye Care Practitioner for proper lens care including the insertion and removal of your lenses.

RI-001.2

# PATIENT GUIDE:

## APPLICATION, REMOVAL & CARE FOR YOUR ATLANTIS SCLERAL LENS



## PATIENT APPLICATION INSTRUCTIONS



Place the lens on the application device (with hole in center).



Fill the lens to the top (or slightly over) with sterile, non-preserved saline.



Hold your upper and lower lid where your eyelashes meet your lids.



Look downward tucking your chin to your chest.



Slowly approach your eye while focusing on the center of the application device.

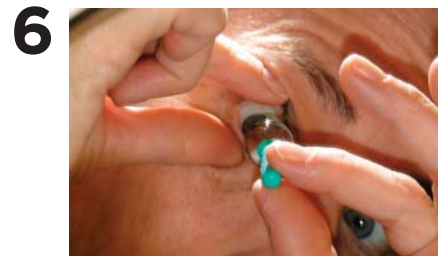

Continue pressing the lens onto your eye (firmly).



You will feel a slight sensation of the fluid and lens. At this point, slowly release your upper and lower lid. Remove the application device.

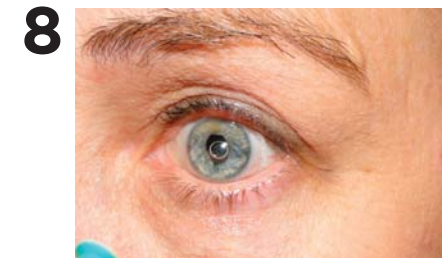

If there are large air bubbles under the lens, remove and repeat the steps above. Air bubbles are usually due to loss of fluid during application.

## PATIENT REMOVAL INSTRUCTIONS



Lubricate your eye thoroughly with preservative-free artificial tears or non-preserved saline.



Wet the removal device (without hole in center) with sterile, non-preserved saline.



Hold your upper and lower lid where your eyelashes meet your lids. Look straight ahead into a mirror. Hold the removal device at a 45 degree angle, aimed at the bottom of the lens.



Press the removal device against the lens, then gently pull the lens off the eye. Do not release your eyelids until the lens is completely out of the eye.



Twist the removal device to release it from the lens.